VISIT…

LANZAROTE Caliente.COM

MINAS TIRITH

Featuring Ben Del Maestro

Music by HOWARD SHORE
Lyrics by PHILIPPA BOYENS

Moderately ♩ = 120

mp

r.h.

(with pedal)

l.h.

r.h.

© MMIII New Line Tunes (ASCAP)
All Rights Reserved

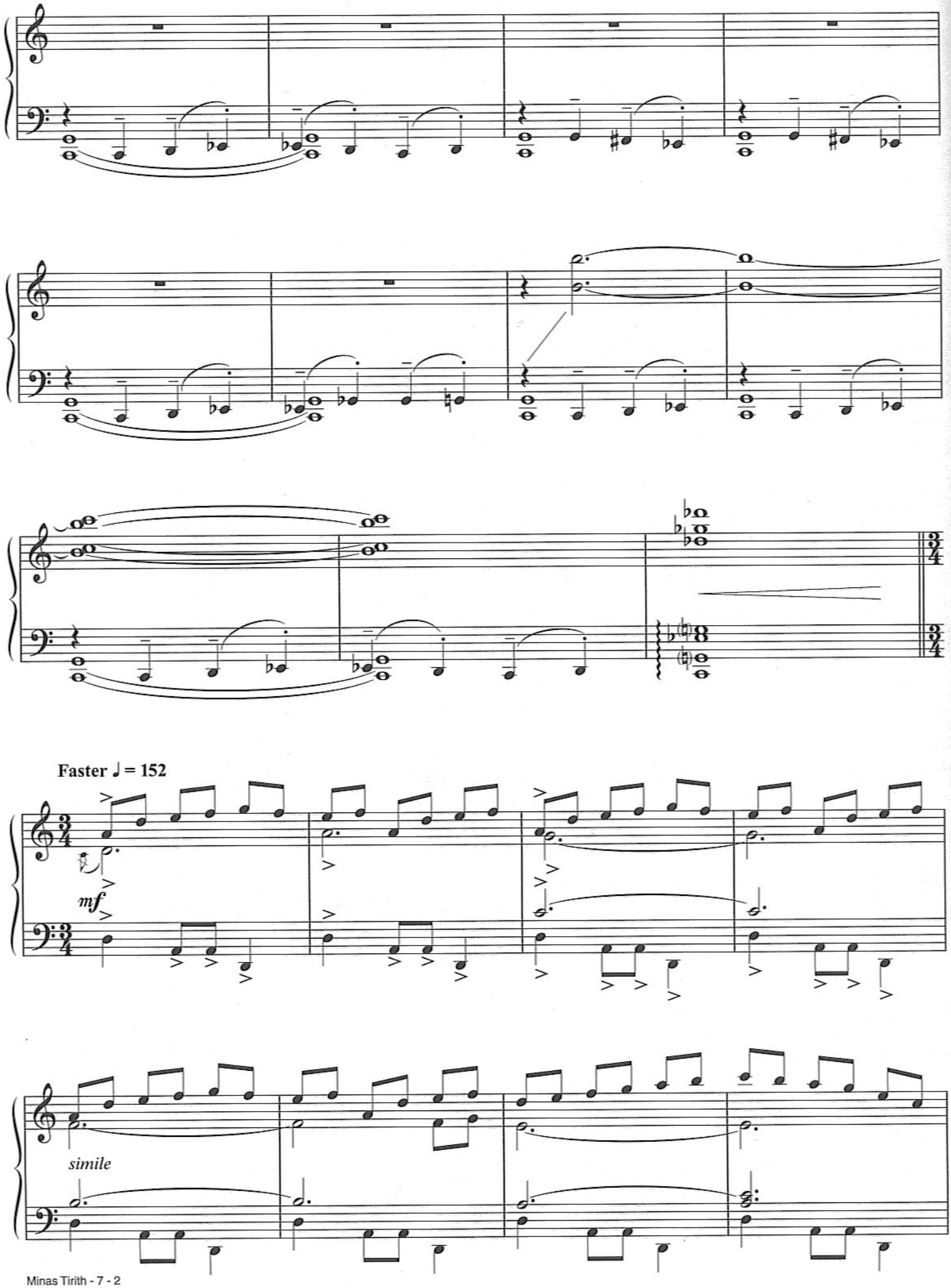
Faster ♩ = 152
mf
simile

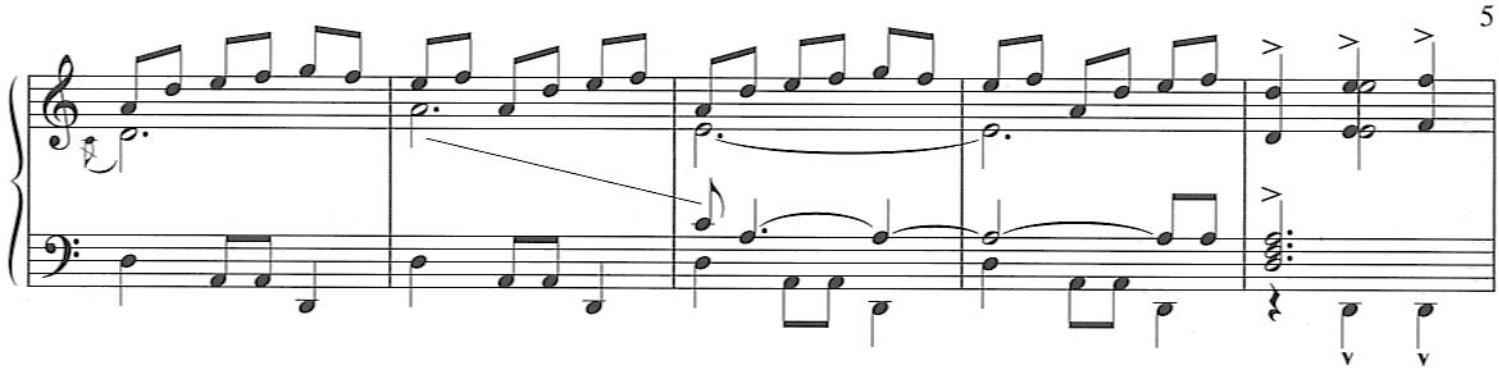

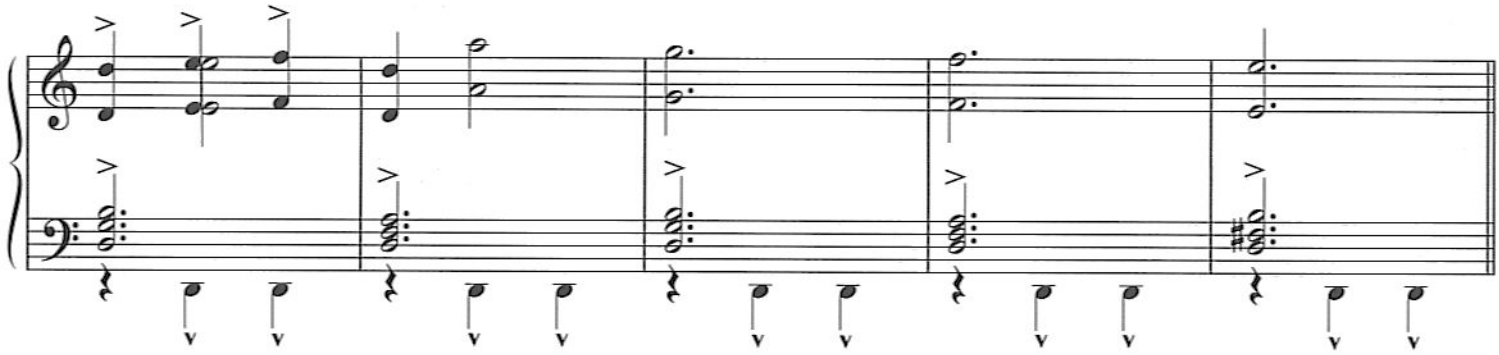

MINAS TIRITH SONG

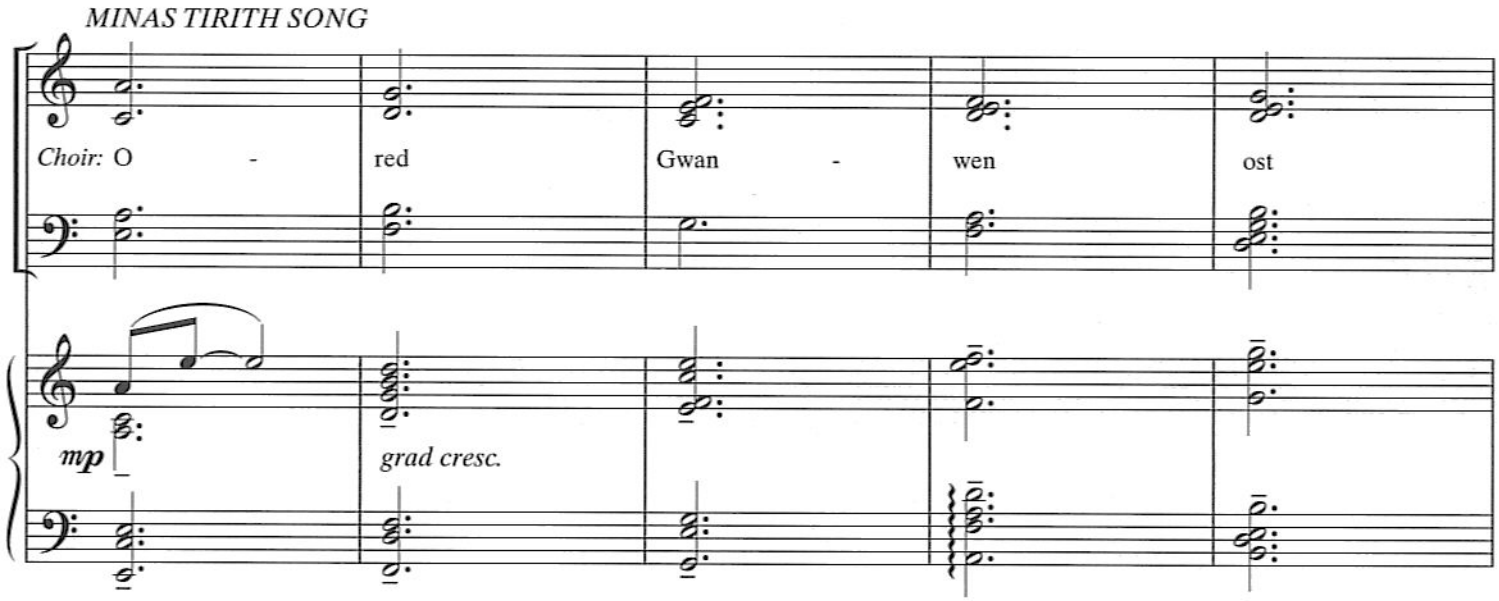

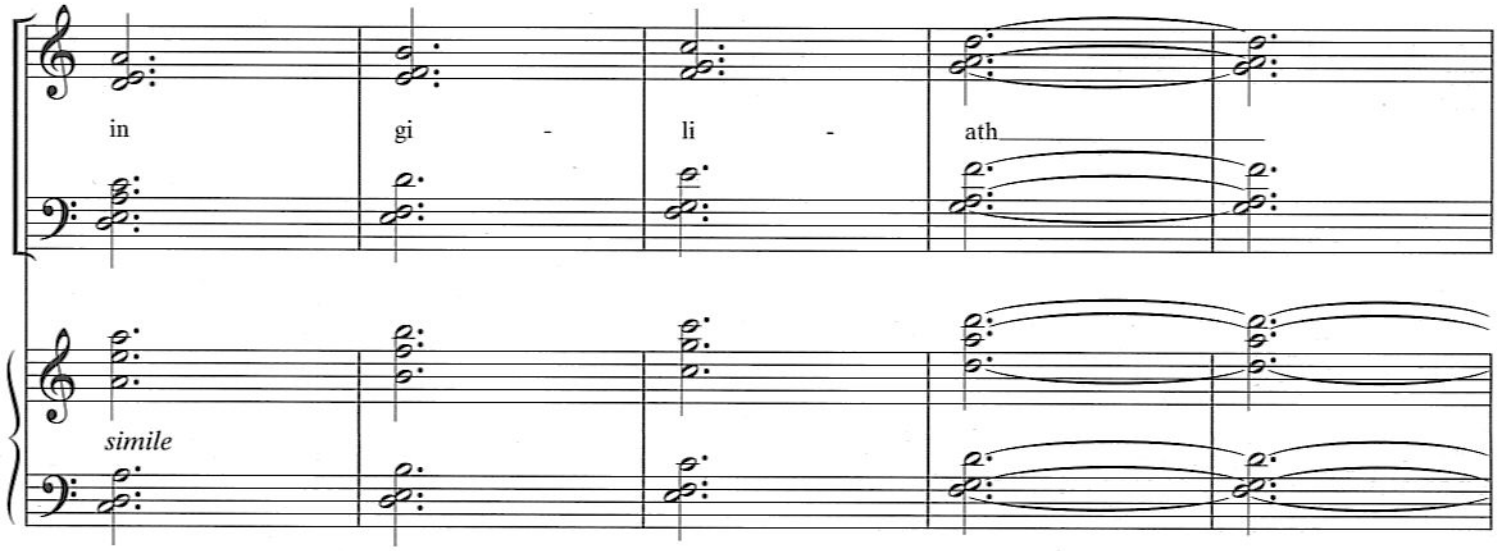

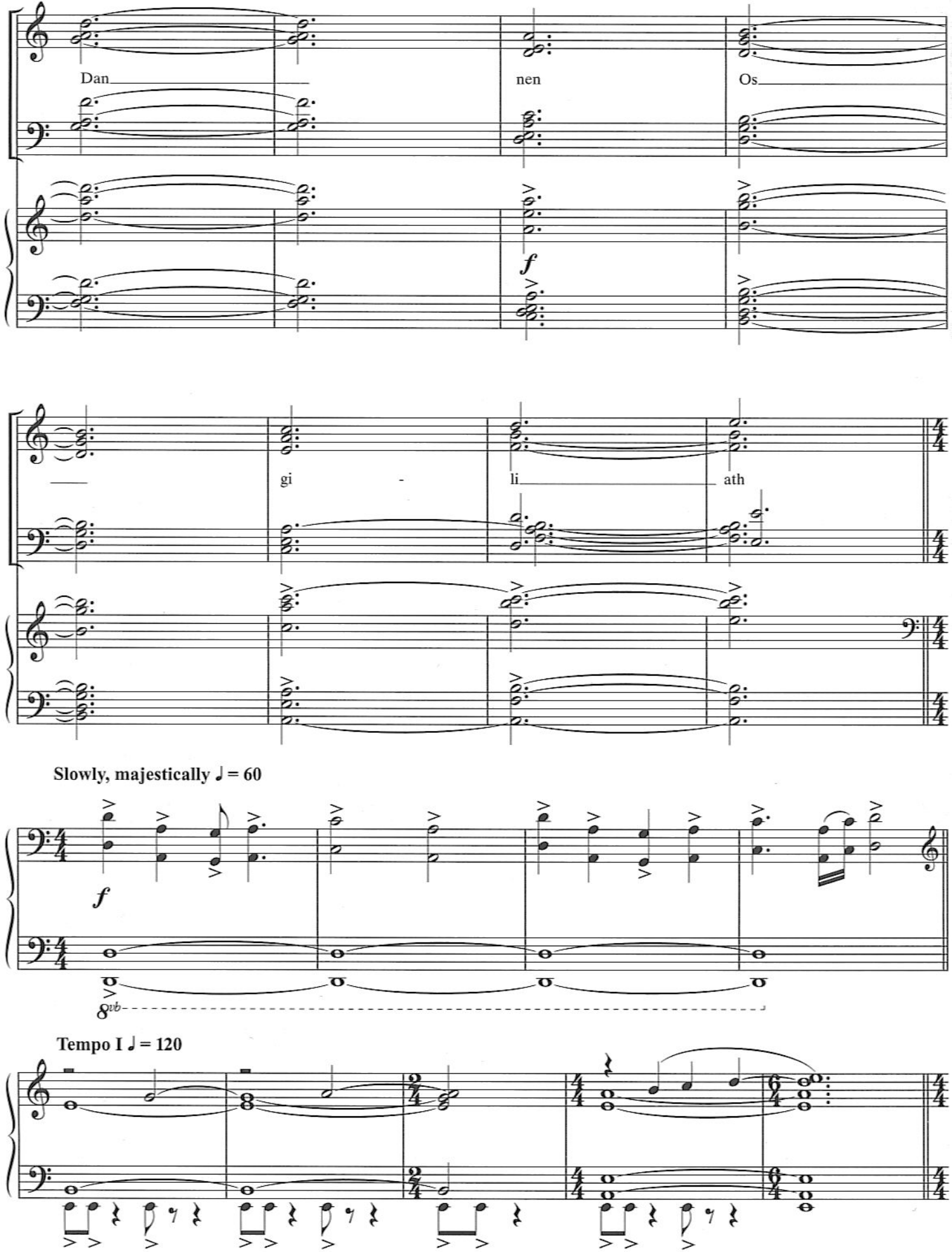
Dan
nen
Os
f
gi
-
li
ath
Slowly, majestically ♩ = 60
f
8vb
Tempo I ♩ = 120

Brightly ♩ = 168

MITHRANDIR SONG performed by Ben Del Maestro

Solo boy: Sí - lant ca - lad Dûn

mp

sfz

Tol-len Ro - chon Lân

Men - nen no - red dîn

mf

f

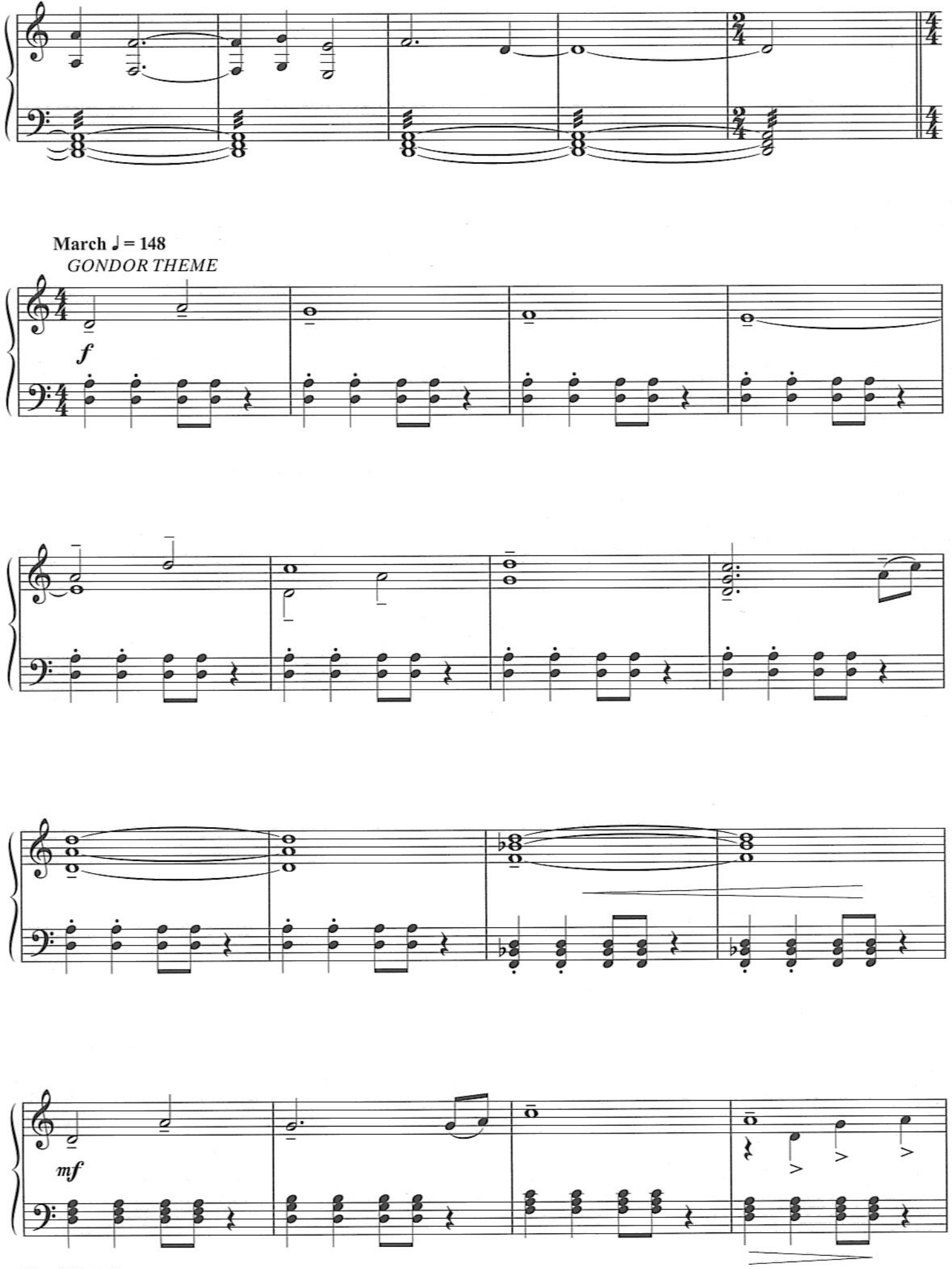
March ♩ = 148
GONDOR THEME
f
mf

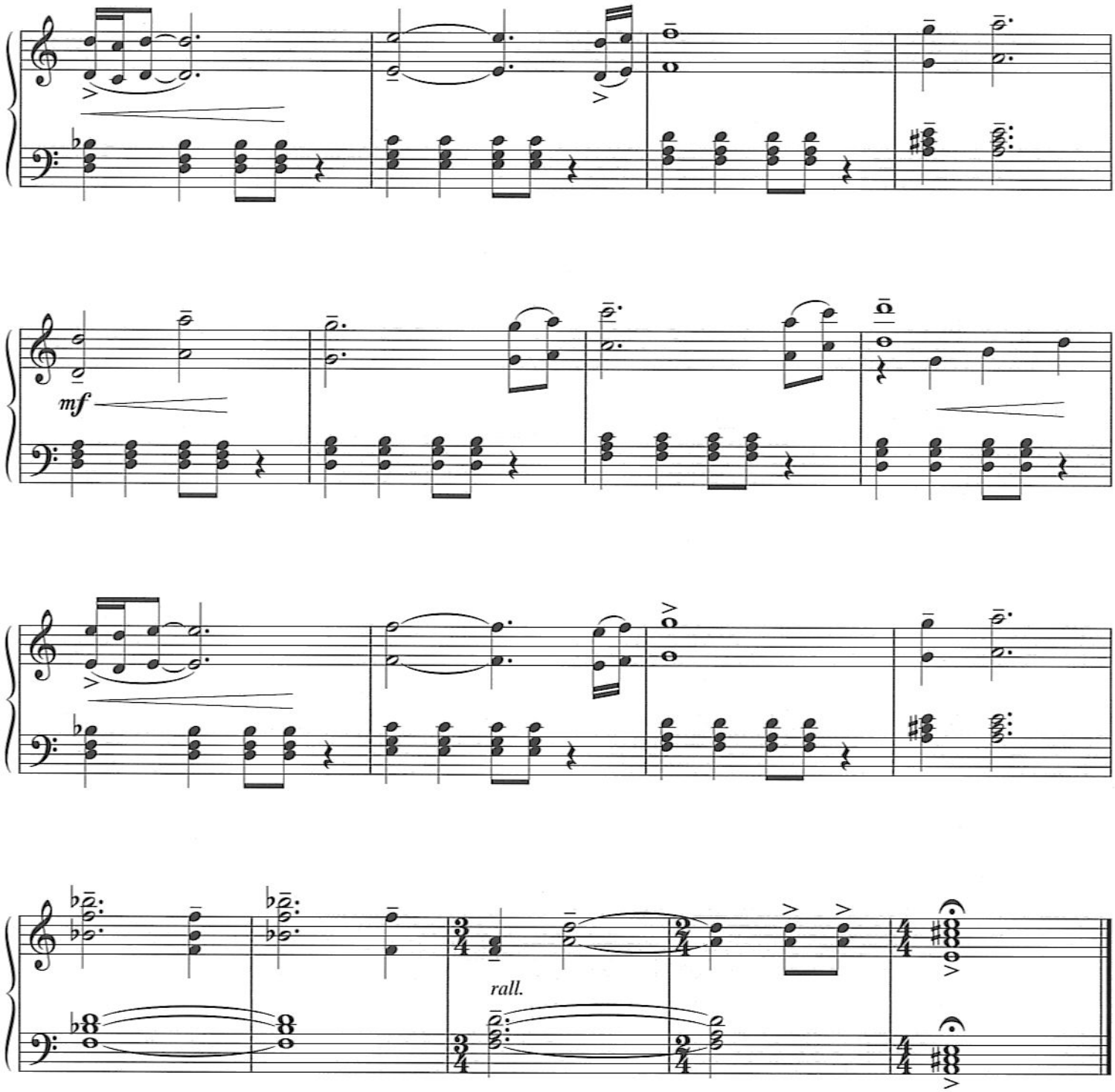

Text based on the poems
The Retreat from Osgiliath and *The White Rider*
by PHILIPPA BOYENS

THE RETREAT FROM OSGILIATH
Black wings against a pale morning
There is no more light, not in this sun
Call the retreat
There will be no warning
The citadel of the stars is gone
Osgiliath is fallen.

THE WHITE RIDER
Their race was over;
All courage gone.
A light shone in the west –
The White Rider had come.